

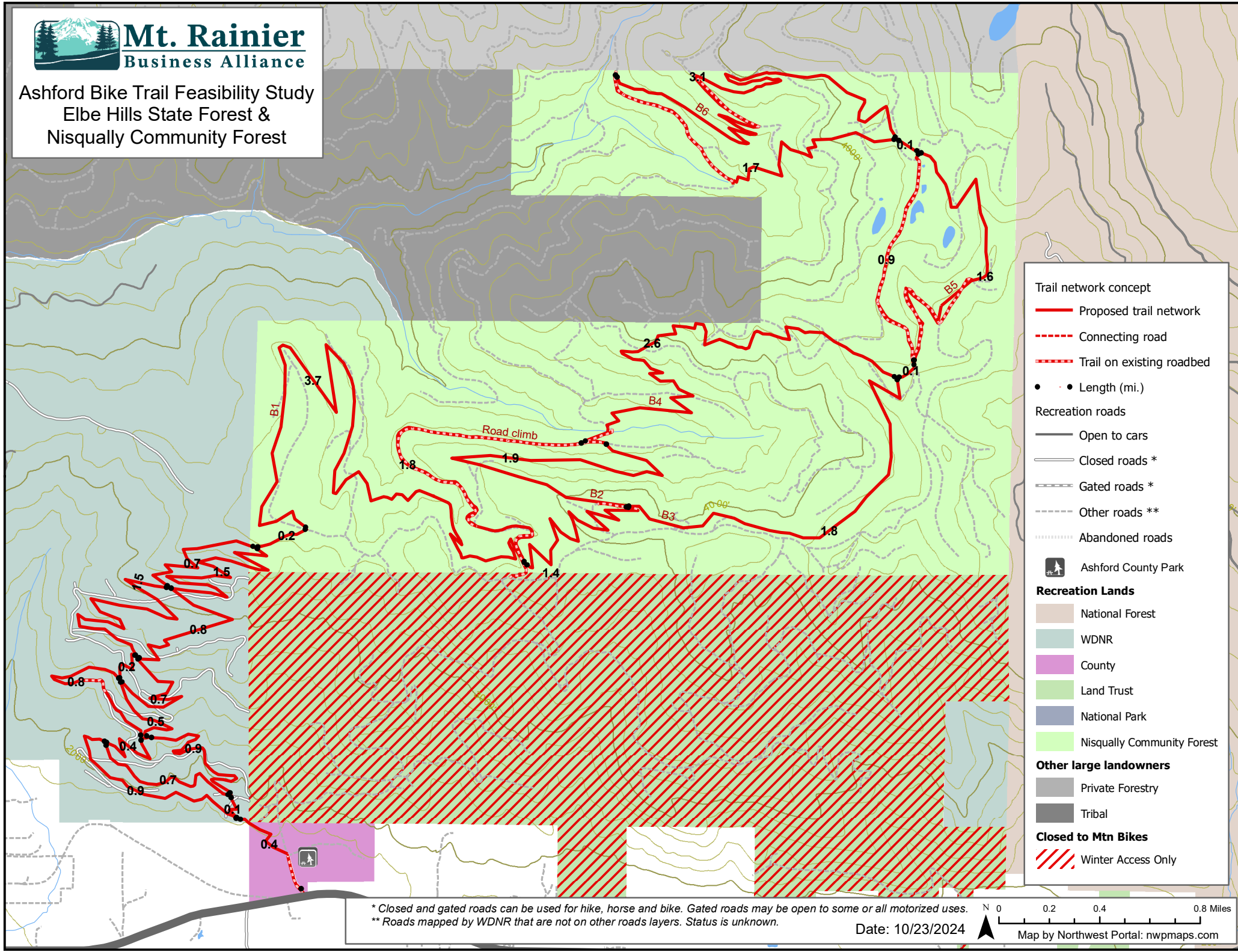

Mt. Rainier Business Alliance

Ashford Bike Trail Feasibility Study Elbe Hills State Forest & Nisqually Community Forest



Trail network concept

- Proposed trail network
- Connecting road
- Trail on existing roadbed
- Length (mi.)

Recreation roads

- Open to cars
- Closed roads *
- Gated roads *
- Other roads **
- Abandoned roads

Ashford County Park

Recreation Lands

- National Forest
- WDNR
- County
- Land Trust
- National Park
- Nisqually Community Forest

Other large landowners

- Private Forestry
- Tribal

Closed to Mtn Bikes

- Winter Access Only

* Closed and gated roads can be used for hike, horse and bike. Gated roads may be open to some or all motorized uses.
 ** Roads mapped by WDNR that are not on other roads layers. Status is unknown.